I Pledge Allegiance to the Lamb
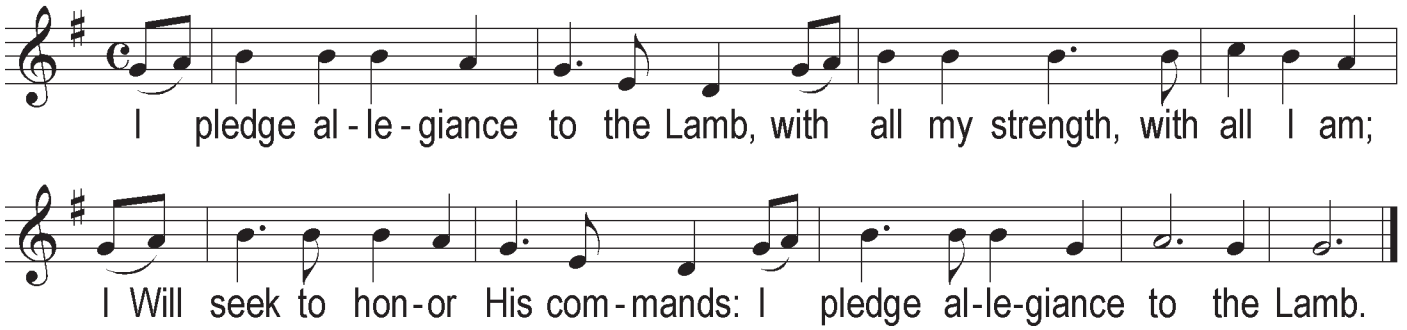
Ray Boltz